

FRONT ELEVATION

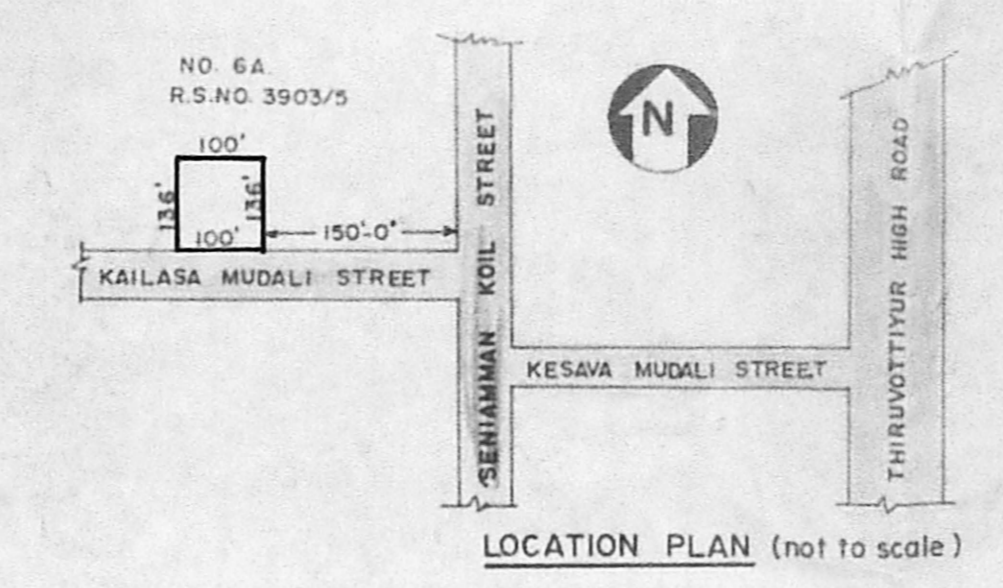

LOCATION PLAN (not to scale)

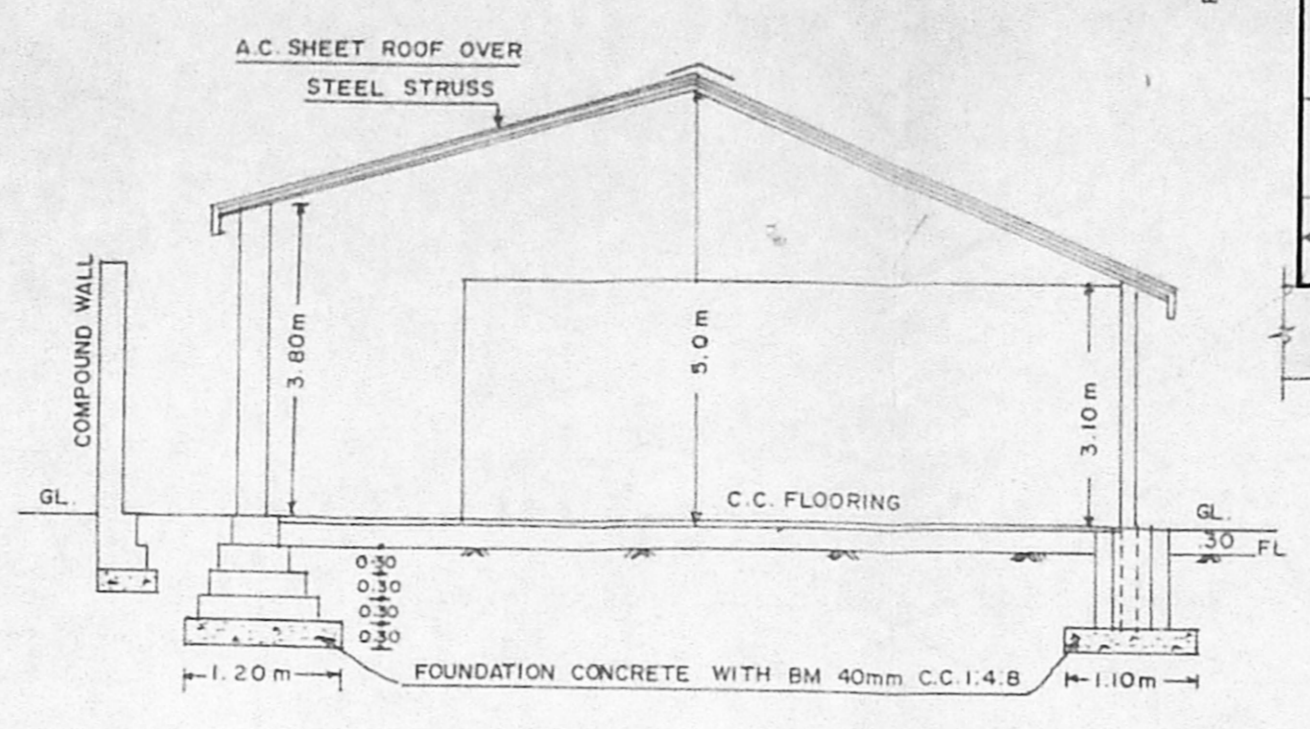

SECTION - 'C-C'

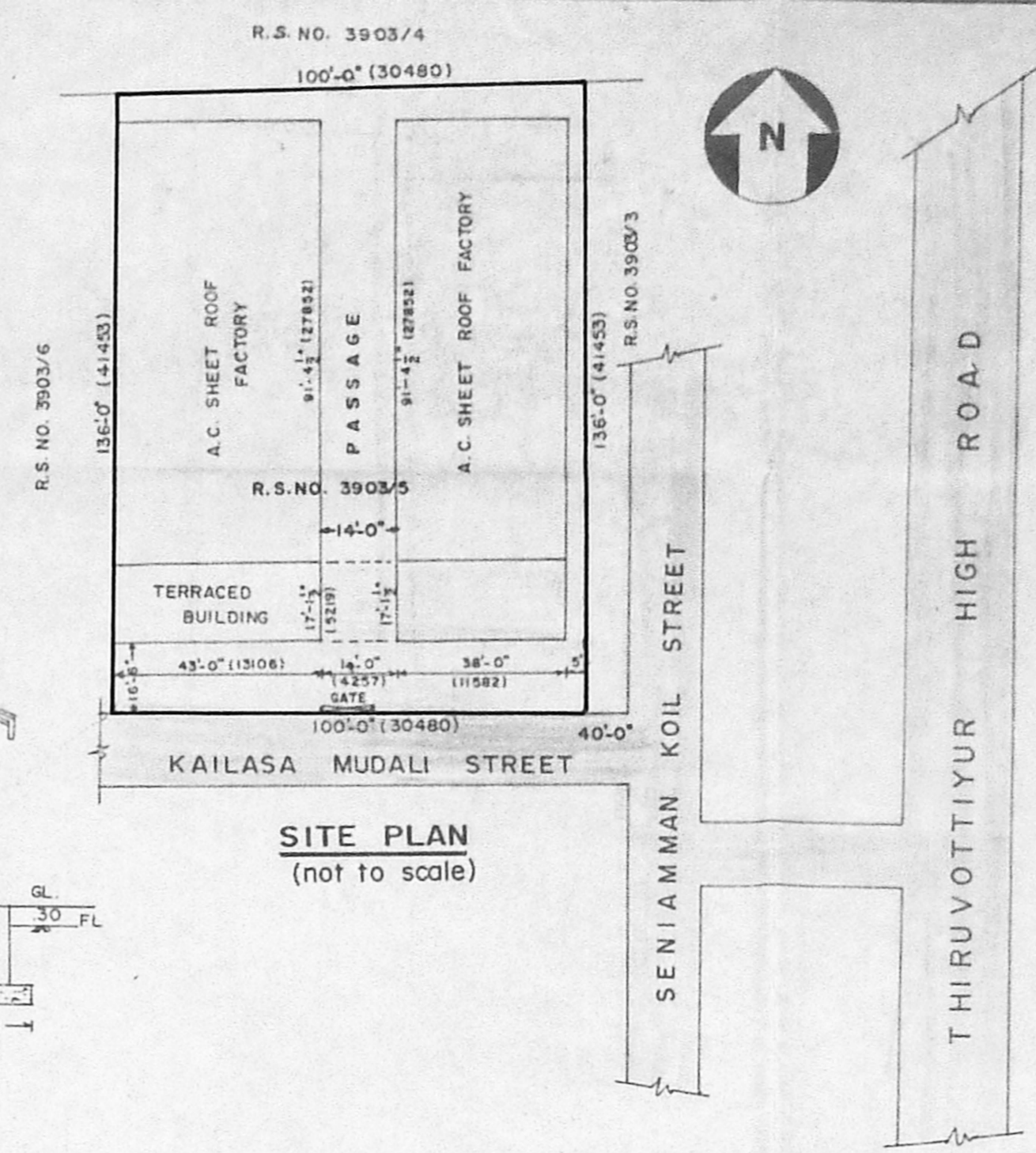

SITE PLAN (not to scale)

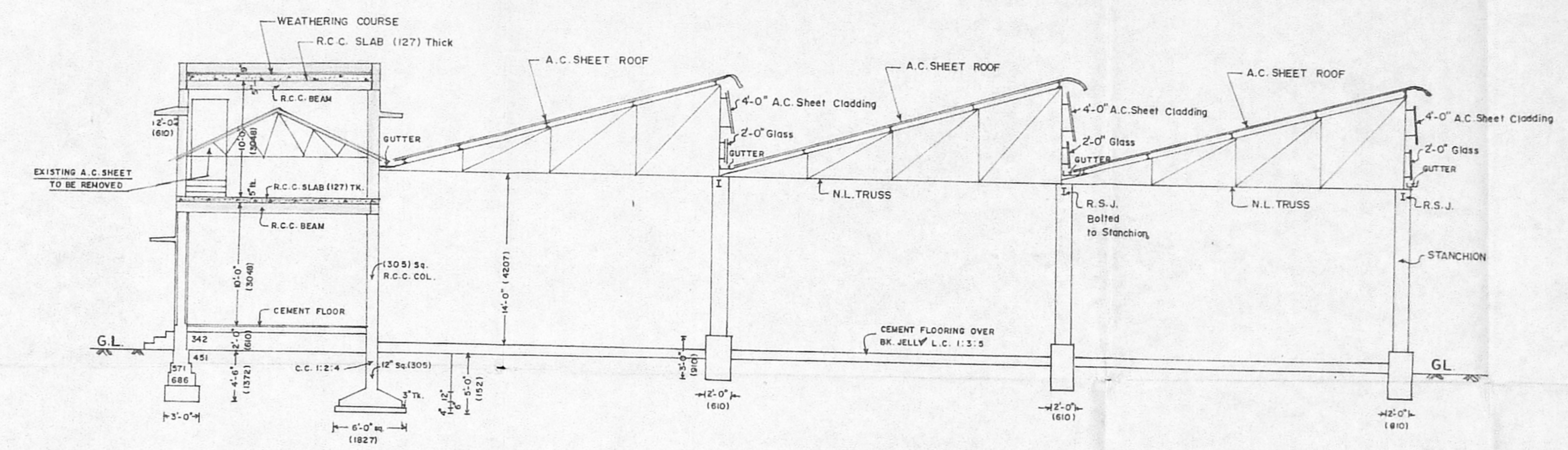

SECTION - 'B-B'

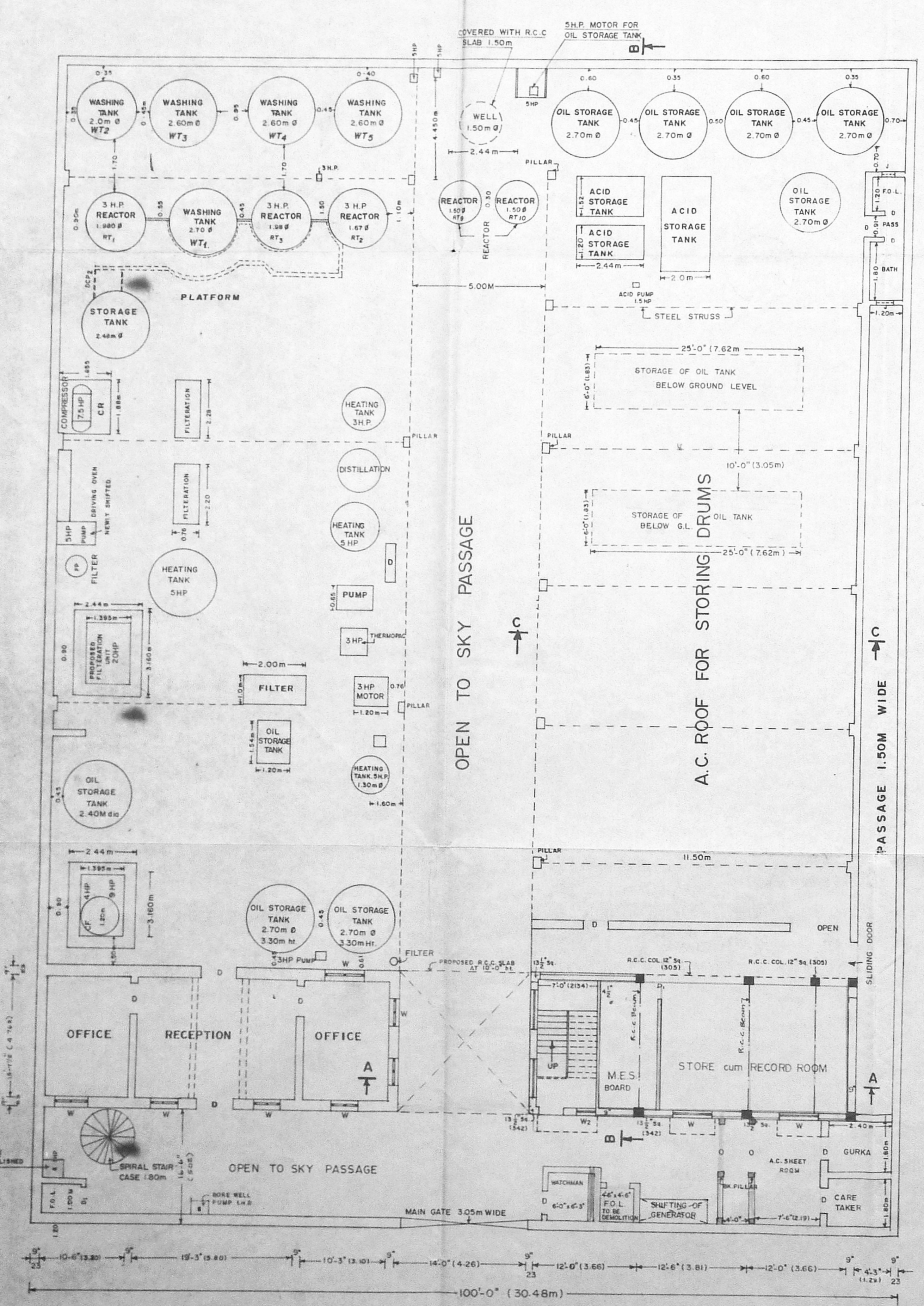

GROUND FLOOR PLAN

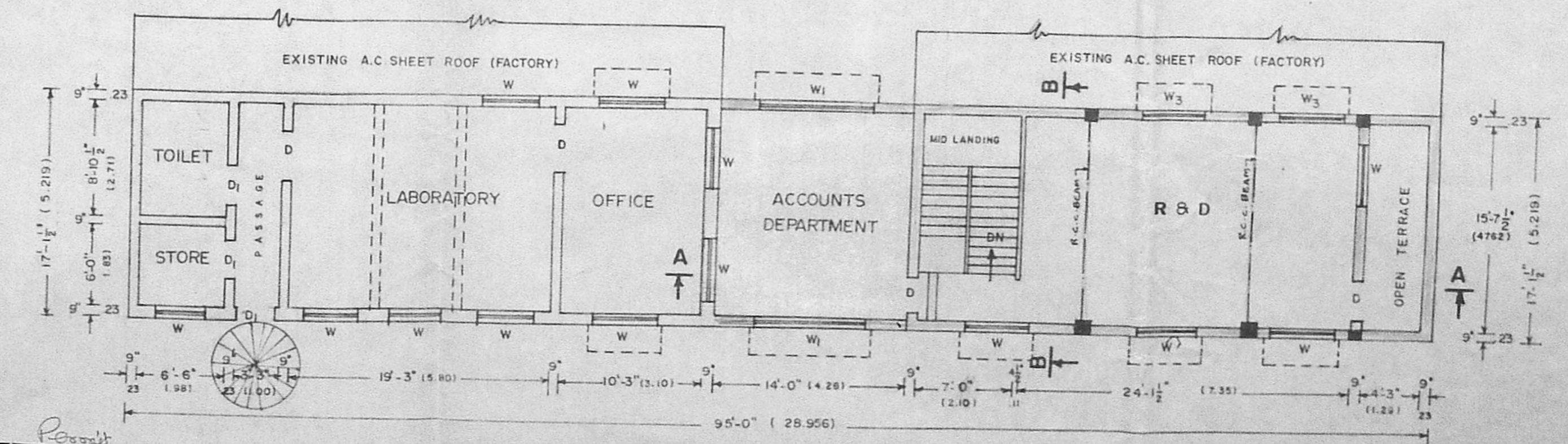

FIRST FLOOR PLAN

APPROVED  
 Subject to the conditions in this office letter  
 Planning Clearance No. 15/09/99  
 FOR MEMBER SECRETARY  
 MADRAS METROPOLITAN DEVELOPMENT AUTHORITY

**JOINERY DETAILS**

D - DOOR	PANELLED T.W.	3'-3" x 7'-0"	(991 x 2134)
D <sub>1</sub> -	"	2'-6" x 7'-0"	(762 x 2134)
W - WINDOW	PANELLED	4'-6" x 4'-0"	(1372 x 1219)
W <sub>1</sub> -	"	8'-0" x 4'-0"	(2438 x 1219)
W <sub>2</sub> -	"	2'-0" x 4'-0"	(610 x 1219)
W <sub>3</sub> -	"	4'-6" x 2'-0"	(1372 x 610)
V - VENTILATOR	"	2'-0" x 2'-0"	(610 x 450)
J - JOLLY	"	2'-0" x 1'-0"	(610 x 305)
G - GATE	"	10'-0" x 8'-0"	(3048 x 2438)

**REFERENCE**

1.	RT.	REACTOR	3 H.P	3nos.	9.00	H.P.
2.	WT	WASHING TANK		5nos.	3.00	"
3.	FU	FILTRATION UNIT			19.00	"
4.		FILTRATION POINT			5.00	"
5.		COMPRESSOR			7.50	"
6.		STORAGE TANK			3.00	"
7.		"			5.00	"
8.		OIL STORAGE TANK			5.00	"
9.		ACID STORAGE TANK			1.00	"
10.		HEATING TANK			8.00	"
11.		THERMOPAC			5.00	"
12.		FILTER TANK			3.00	"
13.		HEATING TANK			5.00	"
14.		BORE WELL PUMP			1.00	"
15.		"			3.00	"
16.		"			4.00	"
17.		"			20.00	"
					<b>TOTAL</b>	<b>106.50 H.P.</b>

PLAN SHOWING THE PROPOSED ADDITIONS and ALTERATIONS IN THE EXISTING RAJ LUBRICANTS AT PREMISES NO. 6A, R.S.NO. 3903/5, KAILASA MUDALI STREET, TONDARPET, MADRAS - 81.

DIVISION NO.7

SCALE : 1" = 8'-0" (or) 1:100

COLOUR INDEX

[Hatched Box]	PROPOSED	[Hatched Box]	ROADS
[Dotted Box]	TO BE DEMOLISHED	[Dotted Box]	SITE BOUNDARY
[Solid Box]	EXISTING	[Solid Box]	

SPECIFICATIONS

- FOUNDATION CONCRETE WITH B.M. 40mm. CONCRETE 1:4:8.
- BRICK WORK IN CEMENT MORTAR 1:6.
- R.C.C. ROOF SLAB 5" (129) TK. 1:2:4. WITH WEATHERING COURSE ABOVE.
- R.C.C. LINTEL CUM SUNSHADE
- 9" TK. PARAPET WALL.
- R.C.C. COLUMN SIZE 12" Sq.
- R.C.C. BEAM SIZE 12"
- CEMENT FLOORING OVER BK. JELLY L.C. 1:3:5.
- A.C. SHEET ROOF.

V. SRINIVASULU, L.C.E.  
 Asst. Executive Engineer (Retd.)  
 Consulting Civil Engineer,  
 REGD. No. 270.  
 CLASS I LICENSED SURVEYOR  
 CORPORATION OF MADRAS  
 No. 60, Valluvar Road,  
 471MBANAM, MADRAS-160

LICENCED SURVEYOR

FOR RAJ LUBRICANTS  
 H. Anavari  
 OWNER